

Art and Design 2022

FACULTY SHOW

The Taylor Gallery

Nov 7 - Dec 3





*Six Million Dollar
Christmas 1977*

Toby Flores

Bronze

\$350

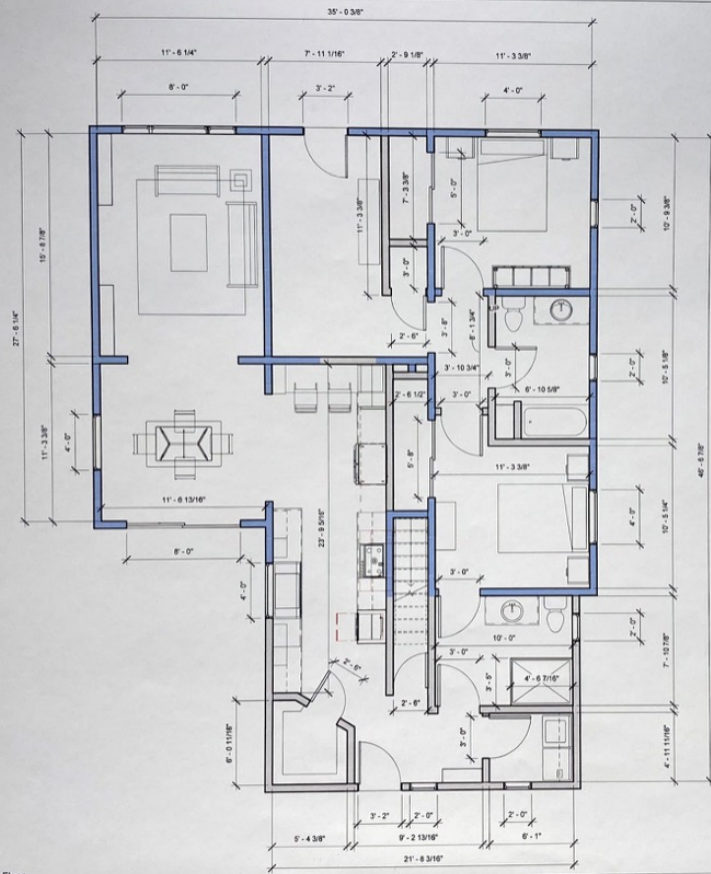

1 First Floor
1/4" = 1'-0"



Autodesk Revit

No.	Description	Date

Consultant:
Address:
Phone:
e-mail:

Consultant:
Address:
Phone:
e-mail:

Consultant:
Address:
Phone:
e-mail:

Consultant:
Address:
Phone:
e-mail:

Private

Client Project

First Floor Plan

Project number 1
Date 10/28/2021
Drawn by Colin Schmidtberger
Checked by -

A1

Scale 1/4" = 1'-0"

10/28/2021 11:46:35 AM

Client Remodel

Colin Schmidtberger

Revit Drawing

NFS



Heal T
Brian Hutch
2022
Monotype
16" x 10"

Heal Thyself

Brian Hutchinson

2022

Monotype and Serigraphy

16" x 10"

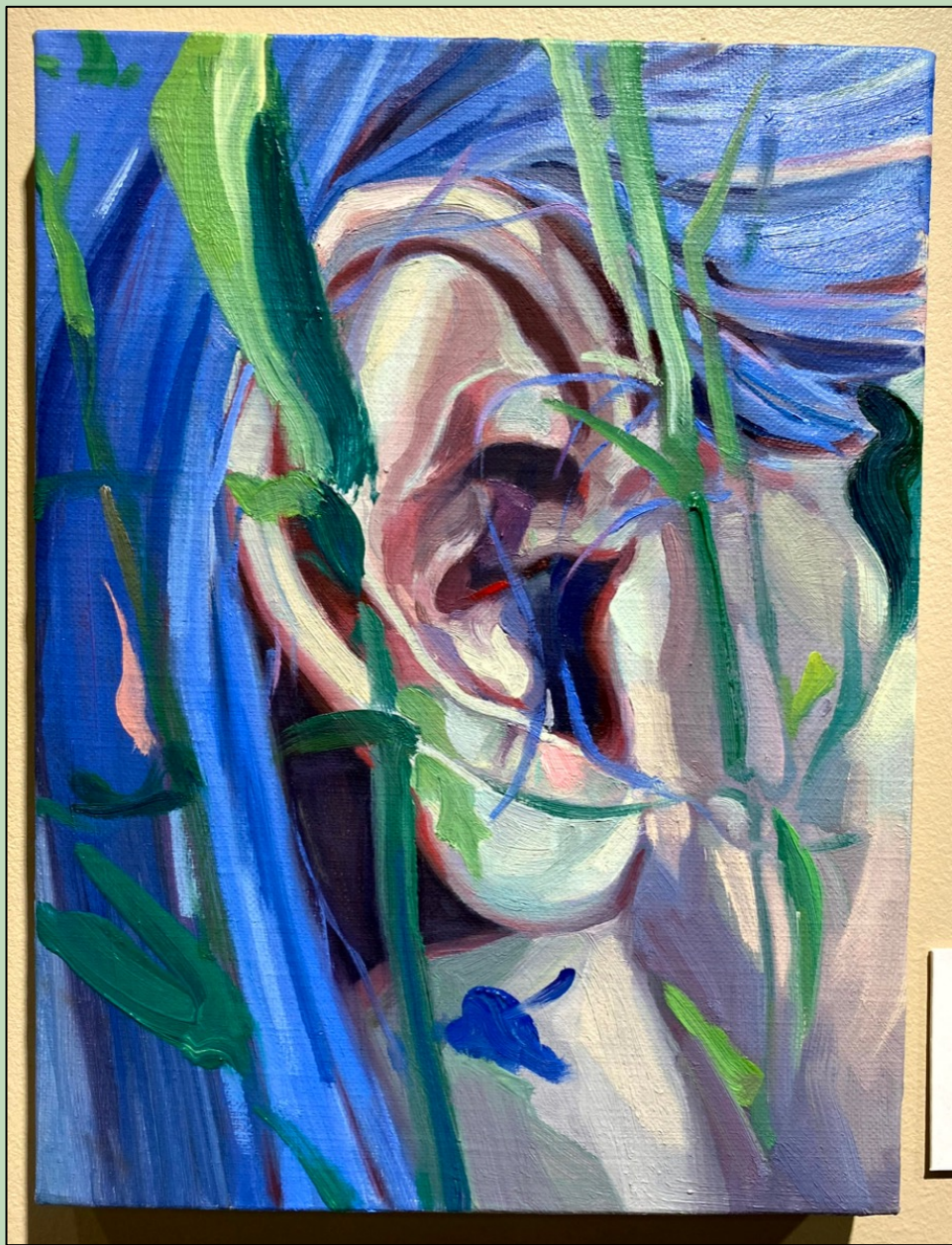

Hear the Ear

Jee Hwang

2021

Oil on Linen

NFS

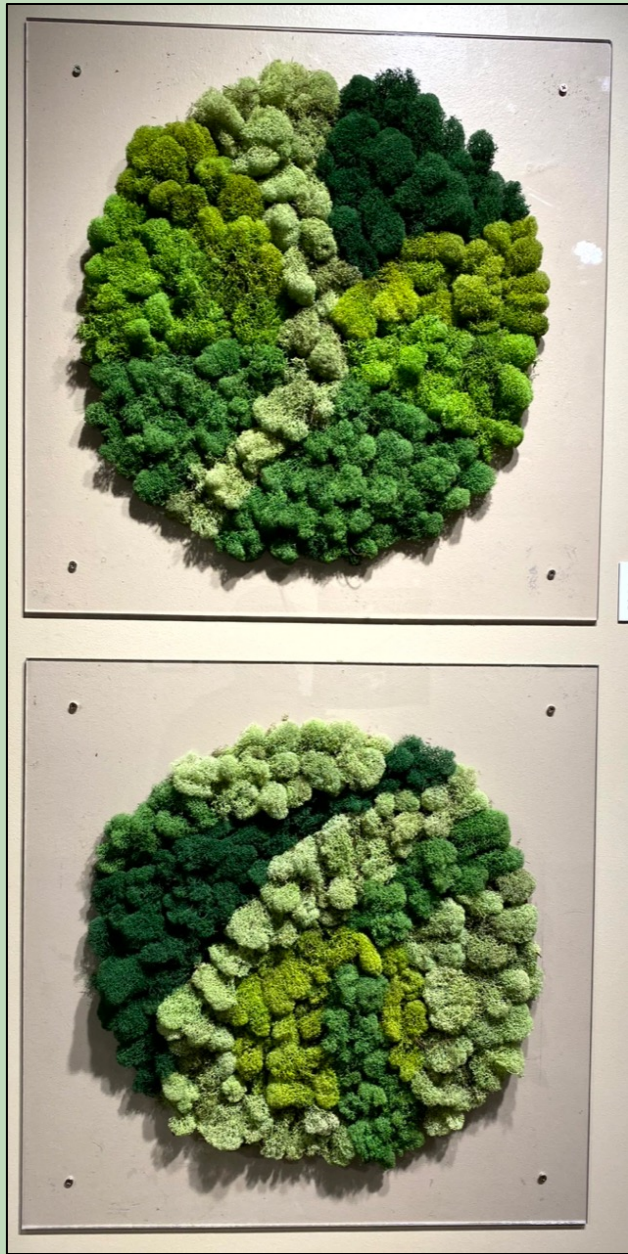

The Shades of Green

Farheen Khan

Moss

24" x 24"

\$200



*Panoramic
Pavilion Ruins*

Danielle Robinson

2022

Cast Iron, Steel, Resin, Dirt

\$600



*Maiz is who you are,
Who we are*

Juana Estrada Hernández

2022

Lithograph

15" x 20"

NFS

Maiz
Who
Juana E.
2022
Lithogra
15" x 20"
NFS



12 Balance

Amy Schmierbach

ink, intaglio, lithography,
colored pencil, thread.

\$250



See Bowl

Linda Ganstrom

2022

*Slip dipped vegetation I grew
in my garden assembled in a bowl*

Price on Demand



Shit-cicle

Brian Hutchinson

Cyanotype

9 1/2" x 7"

S
B
C
9



03Balance

Amy Schmierbach

ink, intaglio, lithography,
colored pencil, thread.

\$250



Duality Part II

Andrea Moreland

Photograph

NFS



Lauren's Tumbleweed

Jee Hwang

2022

Pencil, Watercolor, and
Acrylic Gouache on paper

\$500

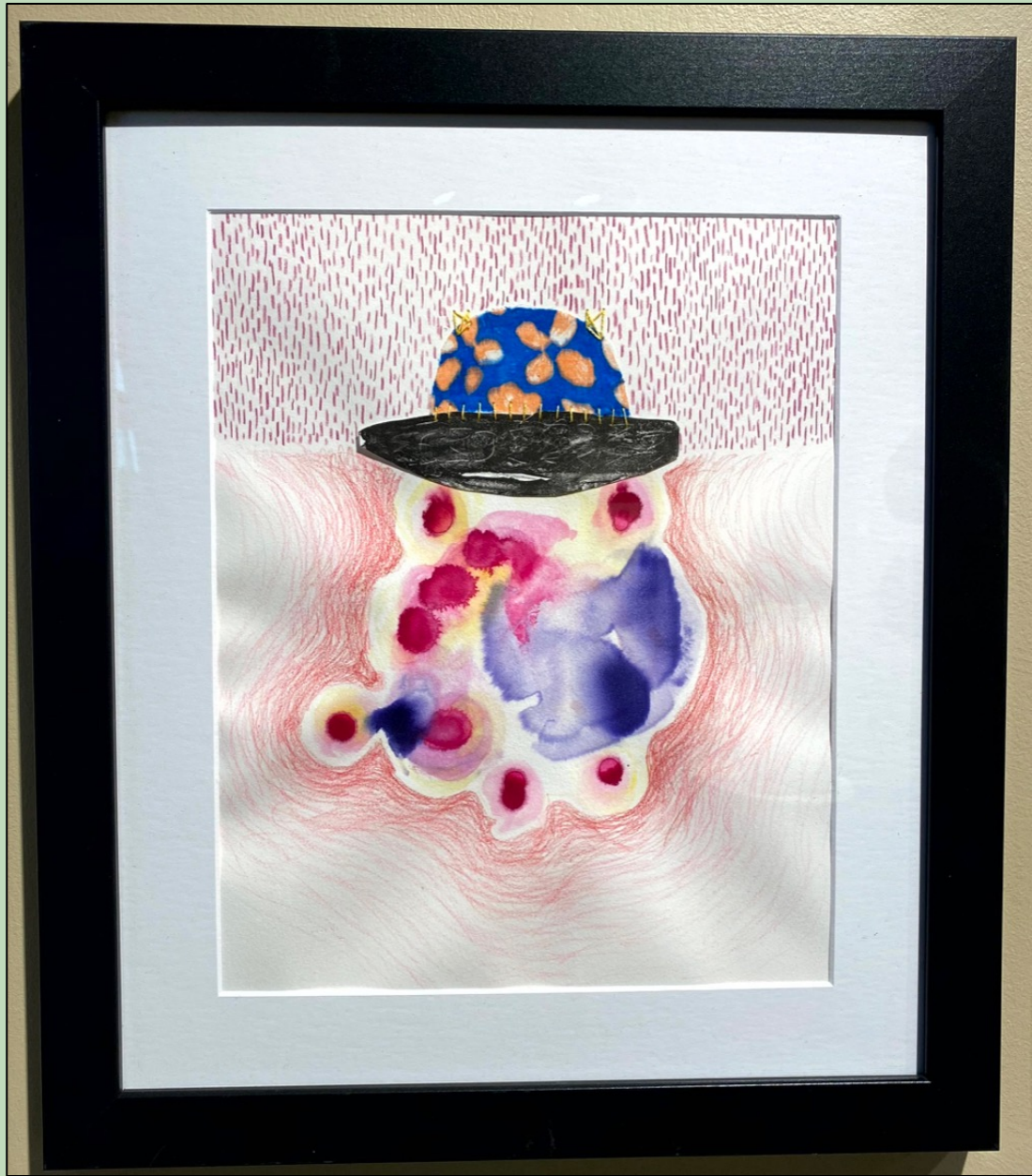

I4Balance

Amy Schmierbach

ink, intaglio, lithography,
colored pencil, thread.

\$250



Gender Neutral

Linda Ganstrom

2022

*Slip dipped t-shirt
in a bodycast mold*

Price on Demand



Treacherous Terrain

Danielle Robinson

2022

Cast Iron, Limestone,
Steel, Zane's Gift

\$2,750



What Remains

Linda Ganstrom

2022

*Slip dipped objects
in a body cast mold*

Price on Demand



Custom Baby Shower Invitation and Envelope

Karrie Simpson Voth

Digital illustration (Procreate)
Gicleé print on cold press
watercolor paper

NFS

MT

FORT HAYS STATE UNIVERSITY'S
MOSS-THORNS
GALLERY *of* ART

& The Patricia A. Schmidt Gallery Lobby